



St Vincent's Lithotripsy Service



PO Box 2900 Fitzroy
VIC 3065 Australia
(03) 9288 2211
www.svhm.org.au



St Vincent's Lithotripsy Service

Information for patients



ST VINCENT'S
HOSPITAL
MELBOURNE

A FACILITY OF ST VINCENT'S HEALTH AUSTRALIA



What is lithotripsy?

St Vincent's Lithotripsy Service provides a statewide service for the management of kidney and ureteric stones.

Derived from the Greek word meaning 'stone crusher', the lithotripsy process uses shockwaves to fragment kidney stones. This is usually performed as a day procedure under anaesthetic.

How does lithotripsy treatment work?

During extracorporeal shockwave lithotripsy (ESWL), shockwaves are generated by an instrument known as a lithotripter which fragments the kidney stone. The stone is broken into sand-like particles which are easily passed in the urine.

How can I be referred for lithotripsy?

To be a patient of St Vincent's Lithotripsy Service you need to be referred by a treating urologist. The urologist will assess the suitability of lithotripsy treatment for your case. Your doctor will liaise with the Lithotripsy Service to set up your appointment and provide St

Vincent's with a referral letter.

What tests will I need before I have lithotripsy?

Before having lithotripsy treatment you will need to have blood and urine tests, an electrocardiograph (ECG) and x-rays. These will be organised before you come to hospital.

PLEASE BRING ALL X-RAYS AND SCANS WITH YOU ON YOUR DAY OF TREATMENT.

What do I need to do to prepare for treatment?

For lithotripsy booked in the morning, you must not eat or drink after midnight on the day before treatment.

For lithotripsy booked in the afternoon, you must not eat or drink after 7am on the day of treatment.

Blood thinning medication

If you are taking aspirin, Clopidogrel, warfarin or any other blood thinning or anti-inflammatory tablets such as Nurofen or Voltaren, please consult your doctor as it will be necessary to stop these tablets 10-14 days before your appointment. If this does not happen, your lithotripsy appointment will be cancelled.



What if I am diabetic?

If you are diabetic you will have been given additional instructions by your urologist. Please check details with your referring doctor or with the office staff at St Vincent's.

What happens if I pass my stone?

Sometimes patients pass their kidney stone before having lithotripsy. If this happens to you please call 9288 3628.

What if I have a pacemaker?

Please inform St Vincent's Lithotripsy Service on 9288 3628 before treatment if you have a pacemaker.

What if I need an interpreter?

Please call the lithotripsy service on (03) 9288 3628 if you require an interpreter.

What happens when I arrive on the day of treatment?

On arrival you will be assessed by both nursing and medical staff and transferred into the Lithotripsy operating suite for treatment.



What should I wear?

Please wear comfortable shoes and clothing. You don't need to bring pyjamas or a gown. Please don't wear make-up, nail polish or jewellery.

For security reasons, please leave money and valuables including jewellery at home.

What do I need to bring with me?

Please bring with you:

- x-rays (these are essential)
- current medications
- referral letter
- health fund membership book (if applicable)
- Medicare card
- Veterans' Affairs card (if applicable)
- two telephone numbers of family and/or friends

What should I expect during treatment?

Lithotripsy shockwave treatment can cause some discomfort when passing through the body. Therefore, some form of anaesthesia will be required. An anaesthetist will consult with you about the most appropriate type of

anaesthetic (general or spinal).

You will be transferred to the lithotripsy table and x-ray monitoring or ultrasound will be used to precisely locate the kidney stone. A loud 'bang' is emitted as the shockwaves are applied to the stone. You will therefore be offered ear muffs or disposable ear plugs to protect your ears.

Some patients may require a small catheter or narrow tube called a stent to be inserted via the bladder temporarily to aid the passing of stone fragments from the kidney to the bladder.

We will monitor the fragmentation of the stone throughout the procedure. The whole procedure usually takes around 30 minutes but could take longer if a stent is required.

What happens after treatment?

You will be transferred to the recovery room where you will be monitored for around two hours until the anaesthetic wears off.

You will be ready to go home approximately three hours after your treatment. You must be accompanied home by an adult relative or friend.

For your safety, we cannot proceed with the lithotripsy treatment unless we have confirmed arrangements for you to be accompanied home.

We recommend you go home and rest once discharged from hospital. You should not drive a car, operate machinery, drink alcohol, exercise or work until the following day. Most patients are able to resume normal daily activities the day after treatment.

Please ask the attending doctor for a medical certificate if required.

What do I need to do after treatment?

After treatment we advise that you drink 2-3 litres of water per day to flush the urinary system and assist the stone fragments to pass in your urine.

You may notice that your urine is darker or blood-stained for the first few days following treatment. Some patients experience muscle soreness or bruising where the shockwaves entered. This soreness should resolve within 1-2 days. Simple analgesia can be taken to treat symptoms.

The stone fragments will pass over the following days, weeks or months. Occasionally the broken stones may cause pain as they pass down the urinary system. The pain can usually be treated with pain relief tablets.

It is possible that urinary infection may occur. The signs of this are high fever, shivers and pain.

If you experience severe pain or fever you should return to St Vincent's Emergency Department. These complications require prompt attention.

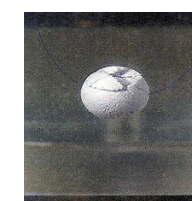
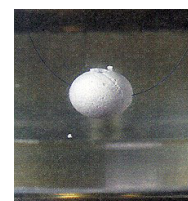



Do I need to arrange a follow-up appointment?

Before leaving the hospital on the day of your treatment, a follow-up outpatient appointment will be made for you with your referring hospital or at St Vincent's. If referred from a private urology clinic, you will be referred back there for your follow-up appointment. You will be asked to have an x-ray so that the doctor can review your urinary system.

If a stent was inserted, its removal will be organised prior to discharge.

How do I get more information?

Please contact the St Vincent's Lithotripsy Service during business hours:

8:30am to 5:00pm
Monday to Friday
Tel: (03) 9288 3628

After hours emergency enquiries can be addressed by contacting your referring urologist or the St Vincent's Urology Registrar on (03) 9288 2211.

The lithotripsy website can be viewed via the St Vincent's

services site (then follow the link to Lithotripsy):
www.svhm.org.au/services

Where will I have my lithotripsy performed?

St Vincent's has a lithotripter on site at Fitzroy as well as a mobile service to rural Victoria. Your urologist will inform you of the location for your treatment.

For patients being treated at other locations

You will be provided with a detailed information sheet showing where you need to come for treatment.

For patients being treated at St Vincent's

Parking

Car parking is available under the Inpatient Services Building with access from Fitzroy Street off Victoria Parade, Fitzroy.

Public transport

Trams and buses travel frequently along Victoria Parade and Nicholson Street. Parliament station is within walking distance.

Where do I arrive?

Day Procedures Unit
Level 1, Inpatient Services Building
(main hospital)
St Vincent's
Princes Street
Fitzroy VIC

Further details

If you have any queries regarding lithotripsy, please telephone:
Freecall 1800 888 078

You can also visit our website and follow the link to Lithotripsy:
www.svhm.org.au/services

Postal address

St Vincent's Lithotripsy Service
PO Box 2900
Fitzroy VIC 3065

Street address

Inpatient Services Building
St Vincent's
Princes Street
Fitzroy VIC

